

Notes
Do not scale from this document, unless for the purposes of planning applications where a scale has been provided. Refer to ground dimensions only. All dimensions to be verified on site prior to construction. Report all discrepancies or omissions to the Document Originator immediately. This document is to be read in conjunction with relevant documents, drawings and standards.

Key Plan

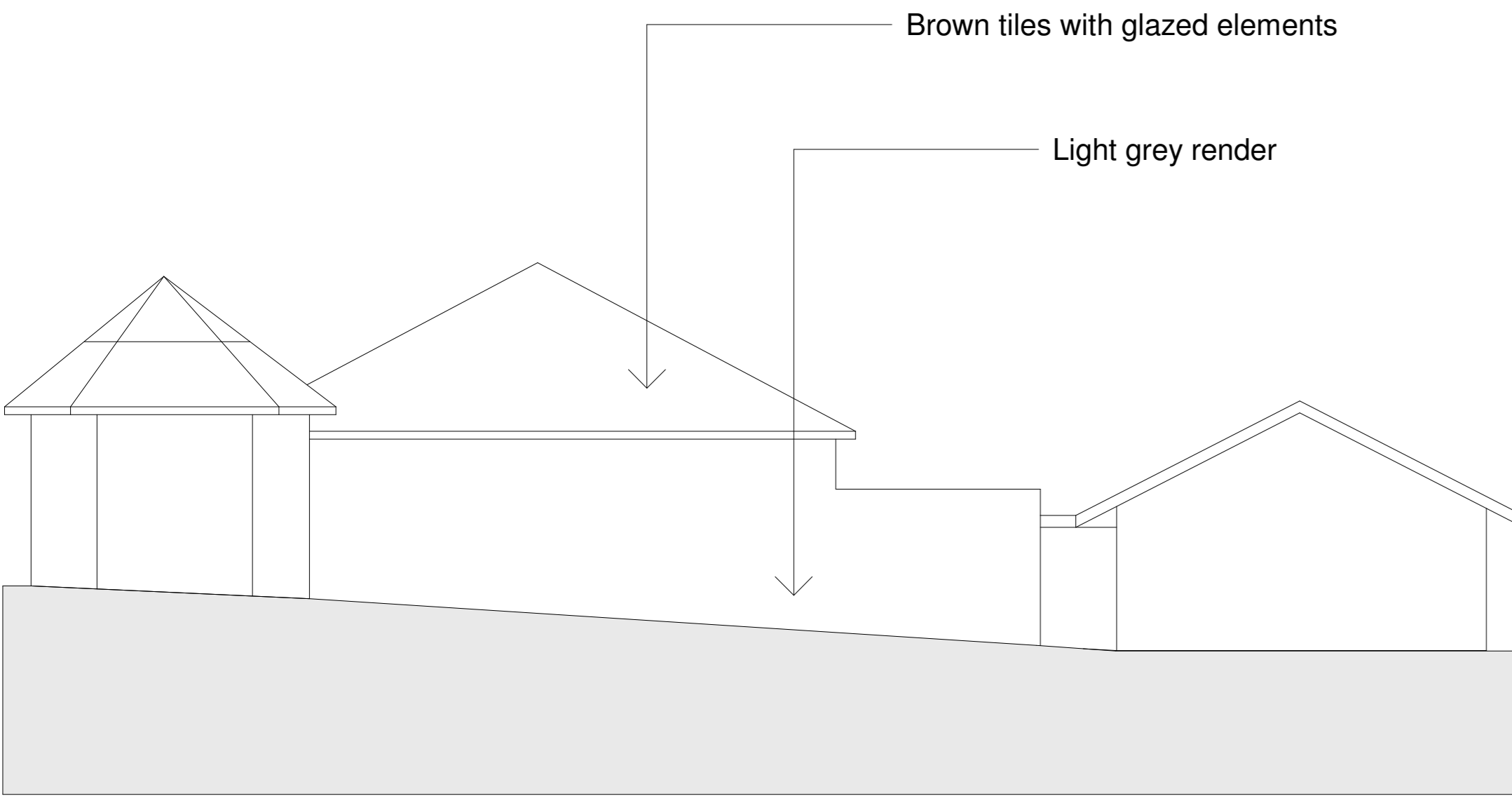

1W: Leisure: existing west elevation

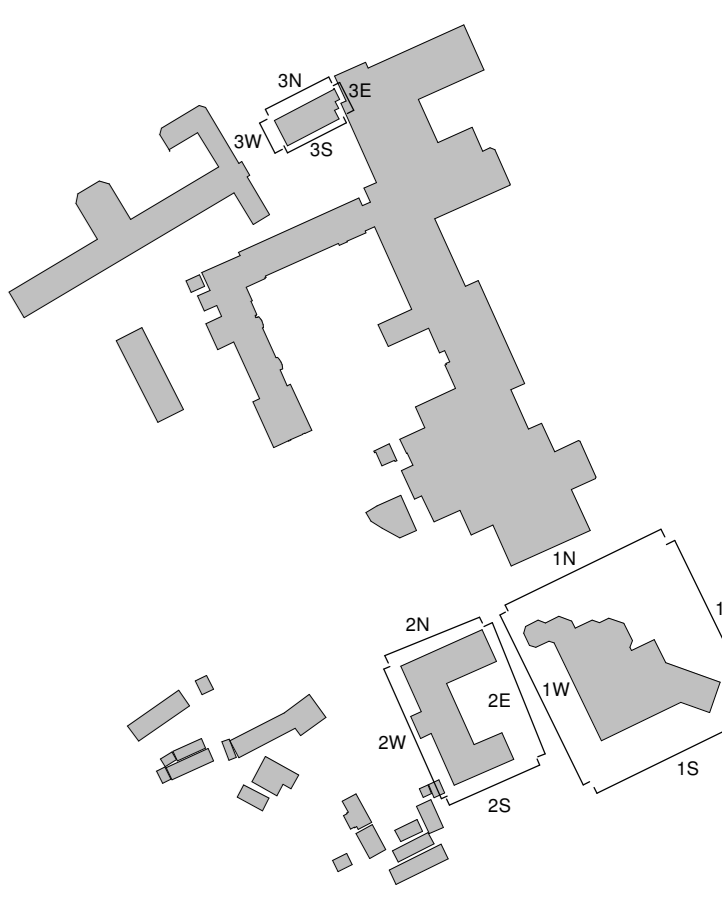
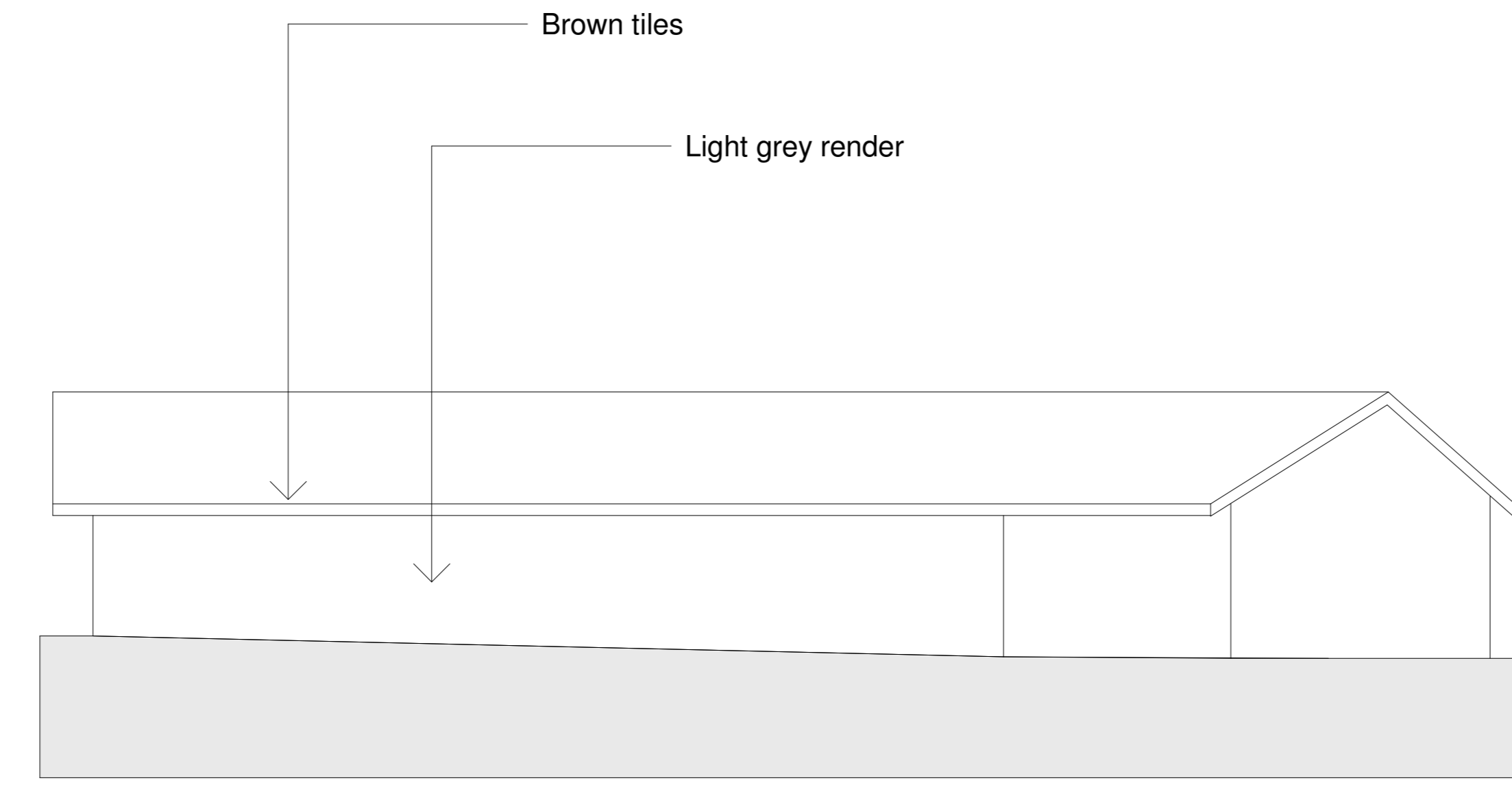

1S: Leisure: existing south elevation

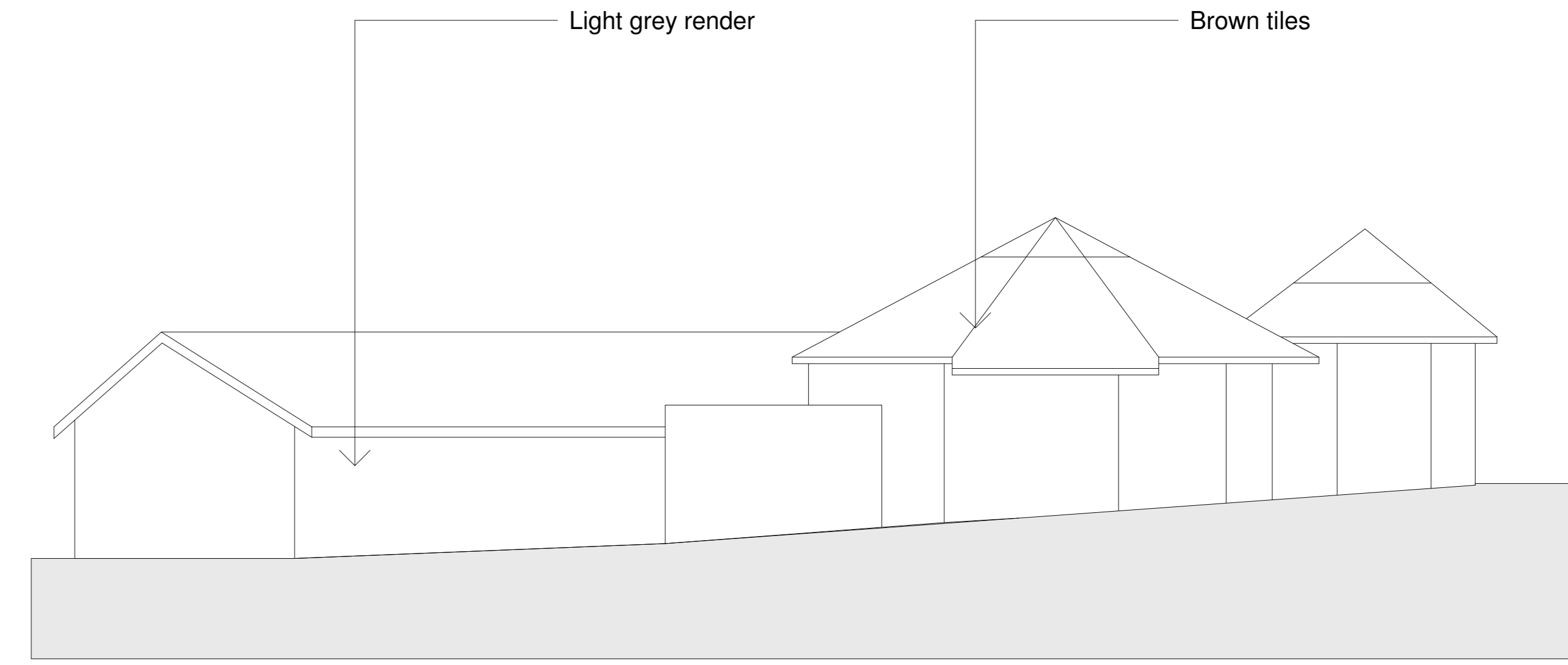

1E: Leisure: existing east elevation

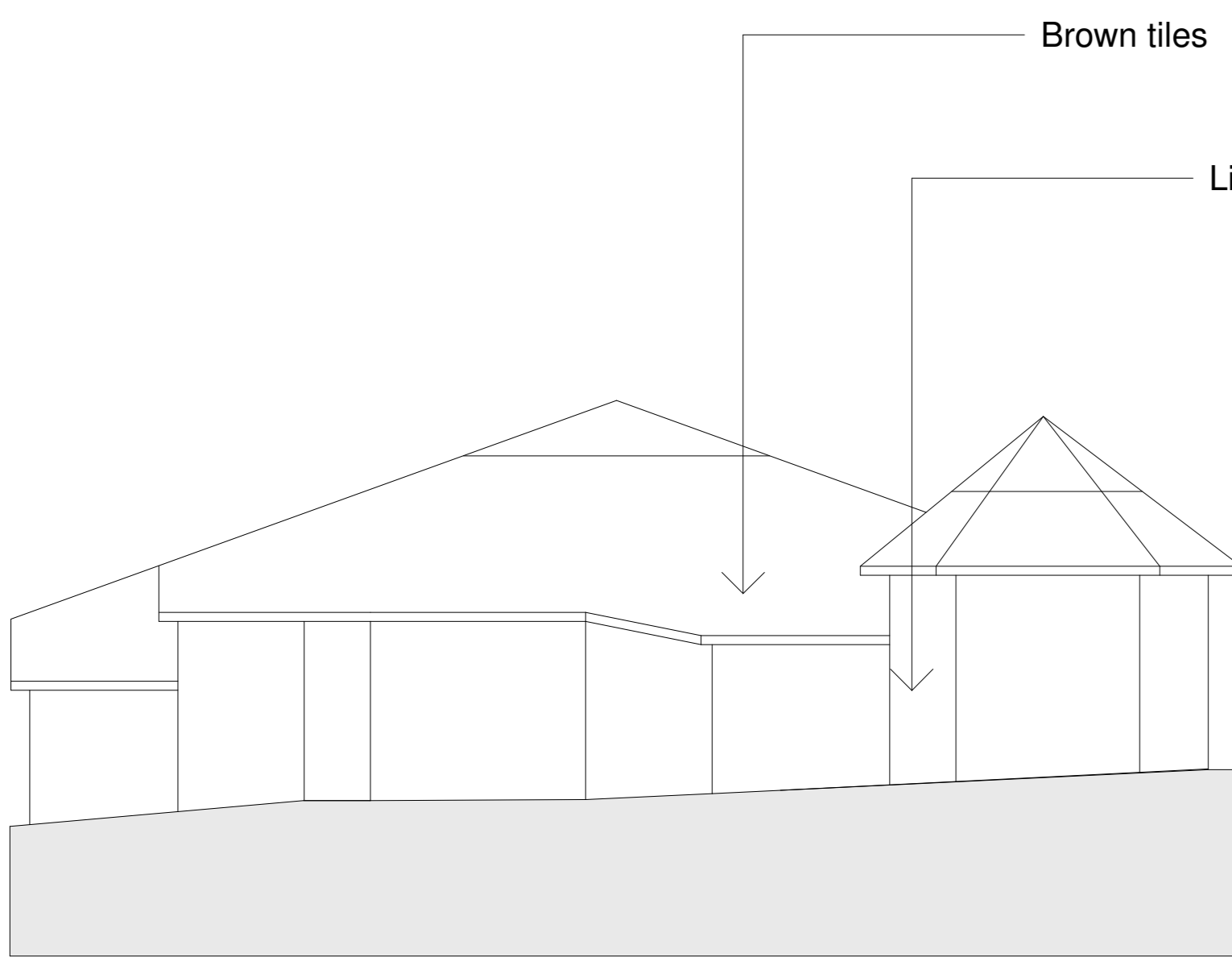

1N: Leisure: existing north elevation

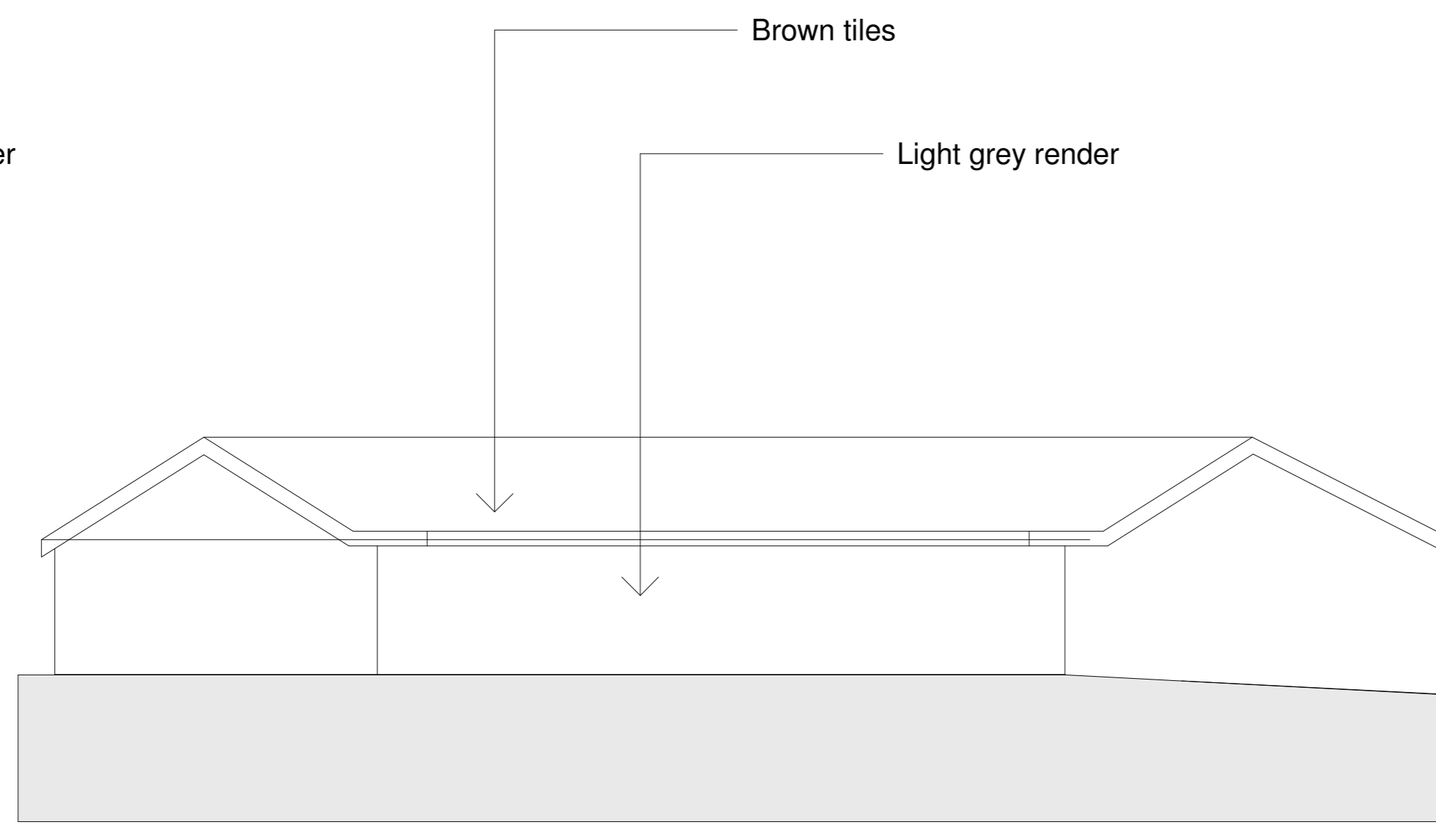

2E: Ancillary: existing east elevation

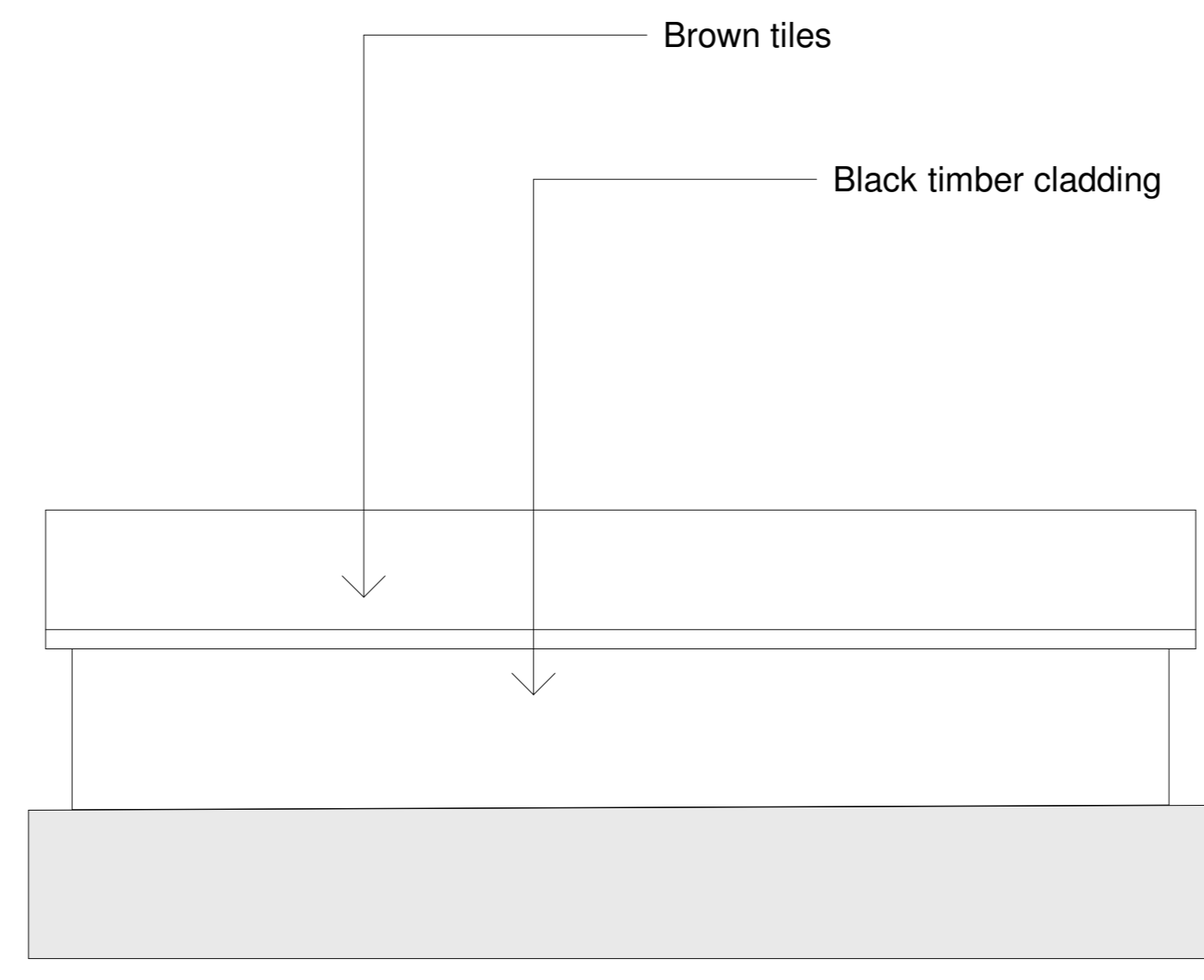

2N: Ancillary: existing north elevation

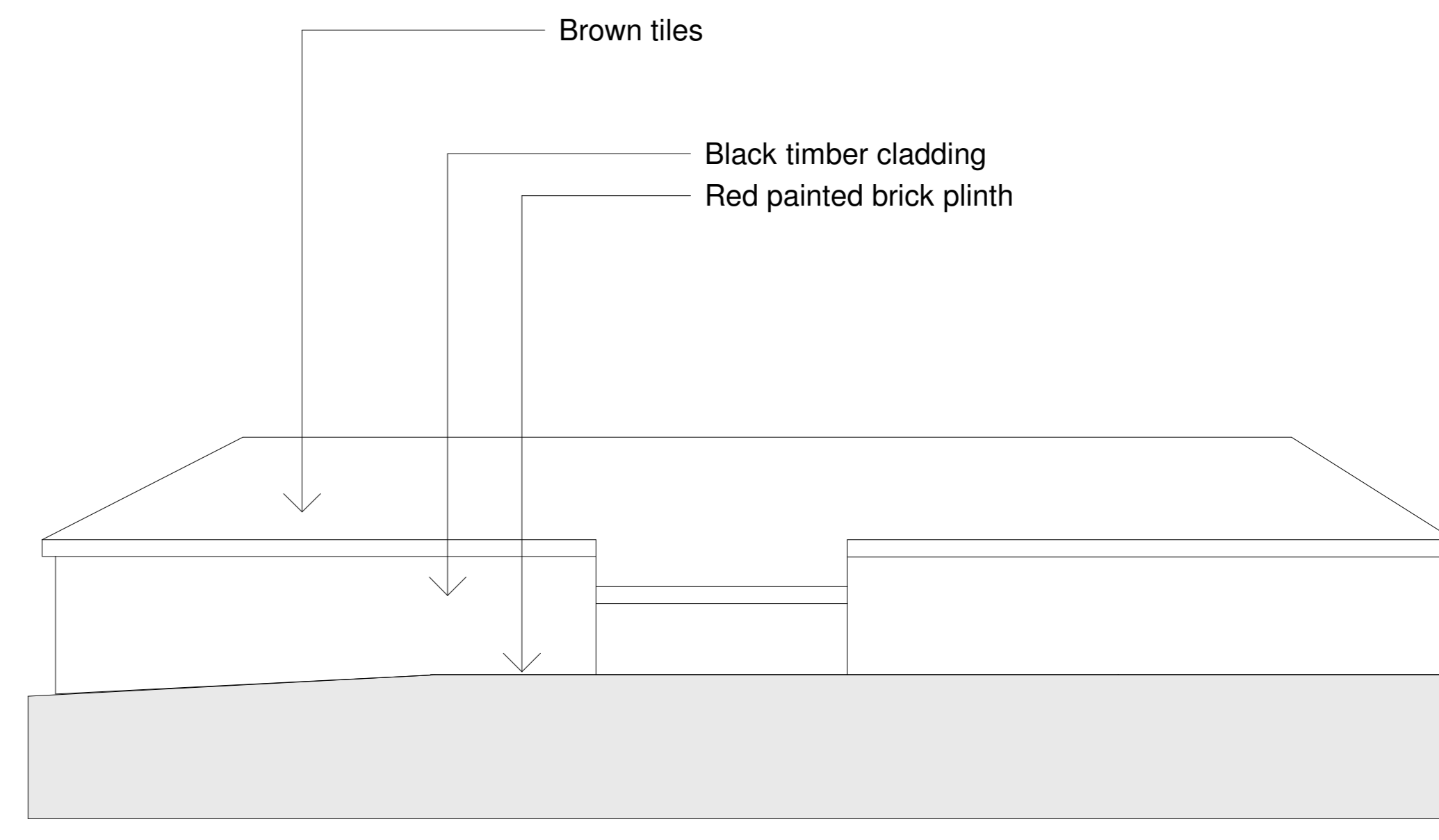

2W: Ancillary: existing west elevation

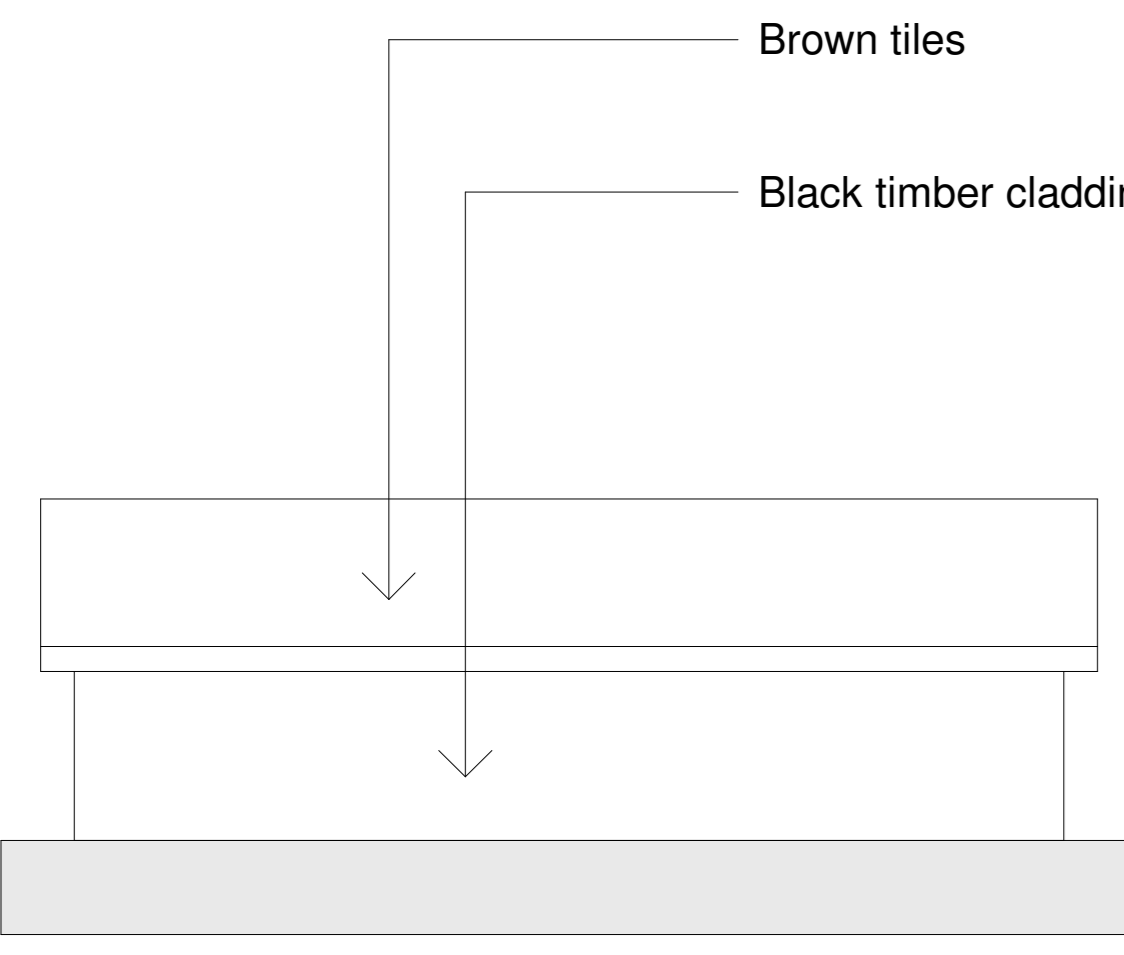

2S: Ancillary: existing south elevation

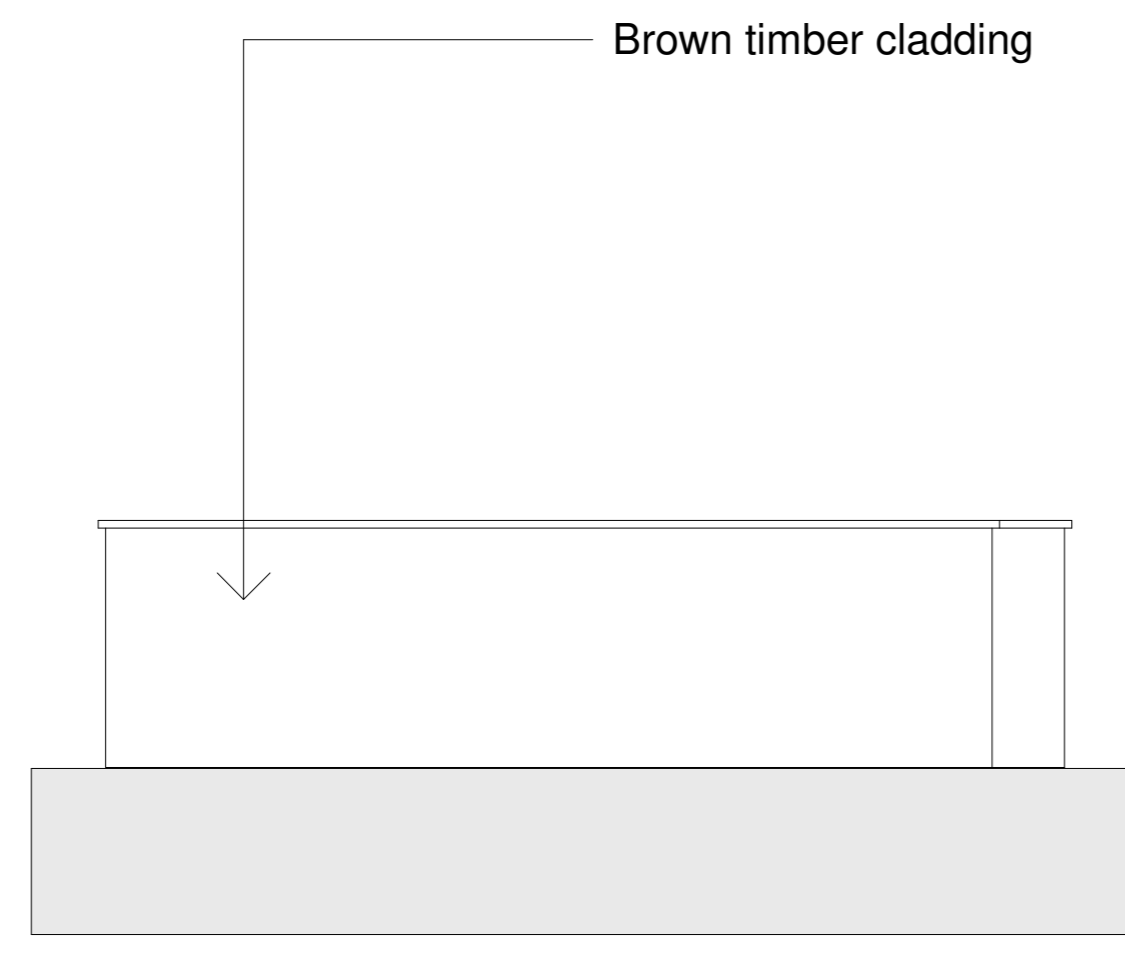

3S: Ancillary : existing south elevation

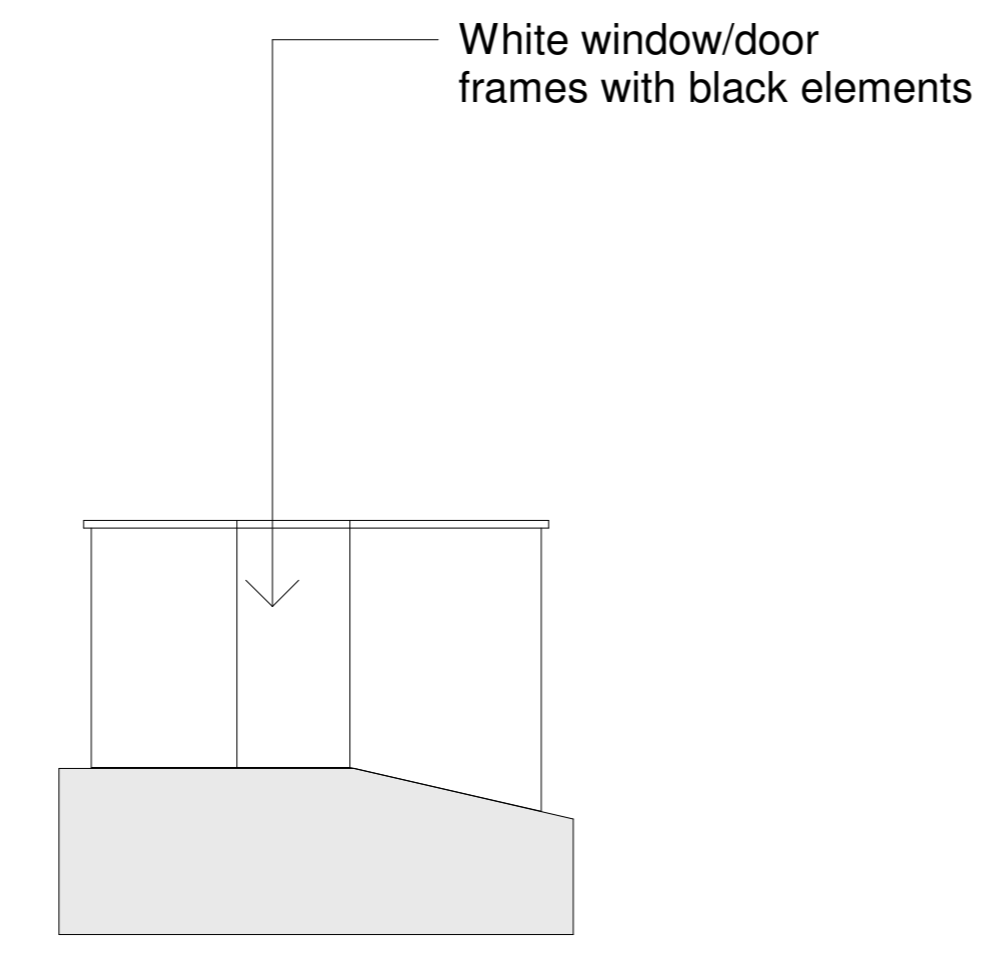

3E: Ancillary: existing east elevation

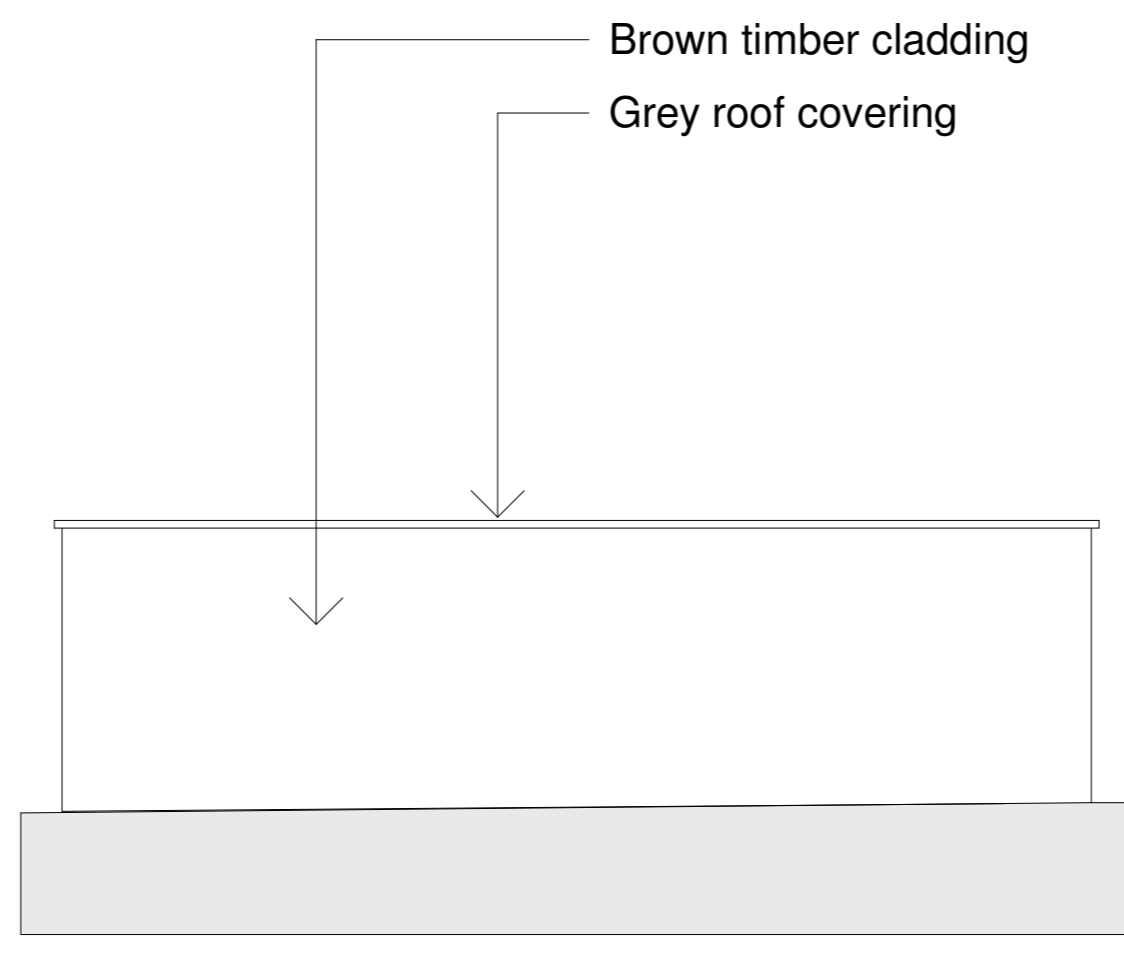

3N: Ancillary: existing north elevation

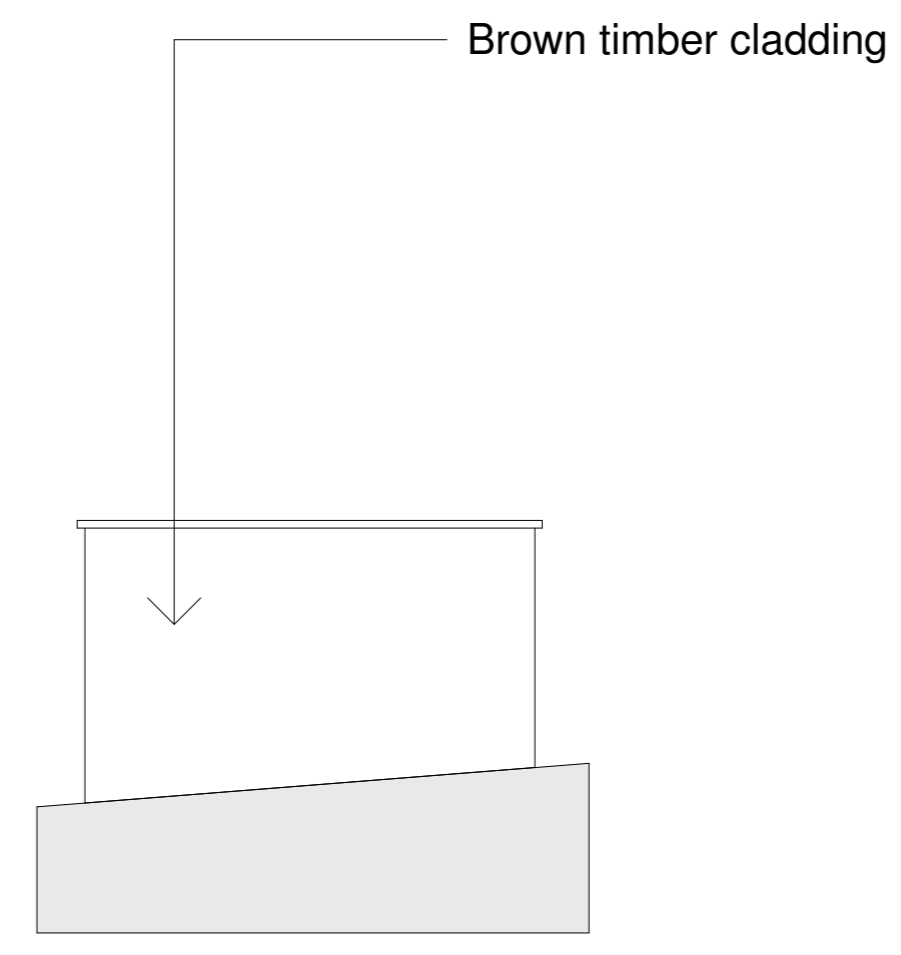

3W: Ancillary: existing west elevation

Rev	Date	Notes	Drn	CHK'd

SCALE 1:100

Document Originator
AWW
London 136 Waterloo Street, SE1 3QF 020 7160 6000
Plymouth East Quay House, PL4 0AG 01752 261 255
Bristol 1st Floor, 49-52 Station Street, BS1 1QB 0117 603 2535
RIBA Chartered Practice www.aww-uk.com

Client
Kingfisher Resorts Studland Ltd

AWW Project Number 4561 Project Stage Stage 2

Project Title
Kriell House Studland

The Leisure and ancillary - existing elevations										
Scale @ A0	Document Status									
As	PLANNING									
Indicated	Issued	Level	Type	Phase	Number	Rev				
4561	AWW	SI	ZZ	DR	A	11005	PO1			